

A

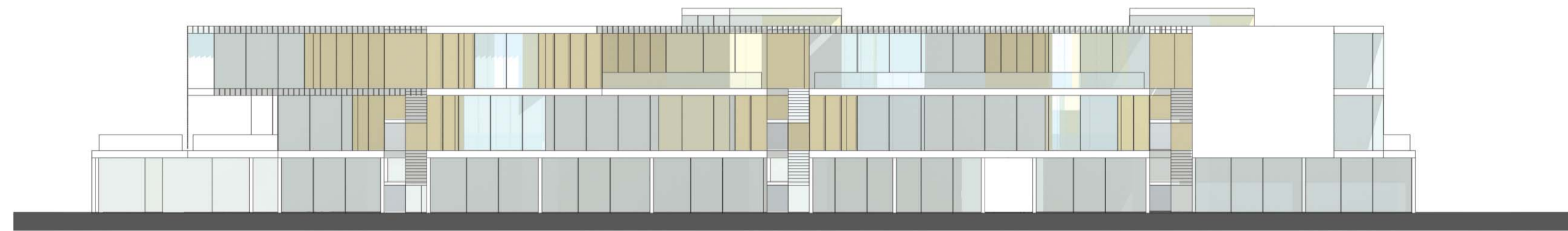

B

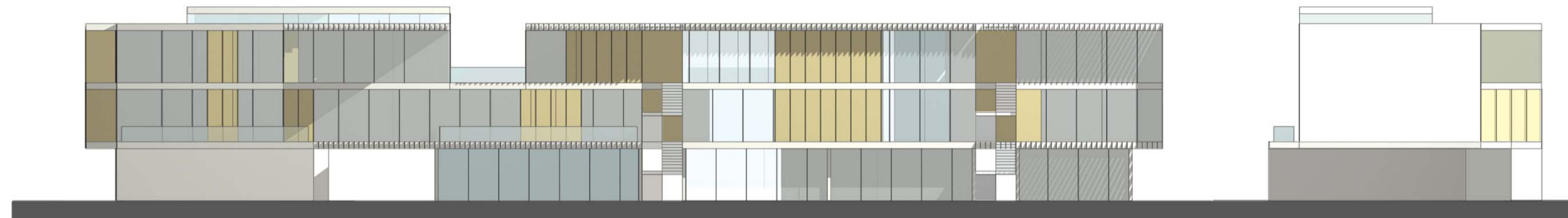

C



D

SHKALLA 1:200
SCALA 1:200

0 5 m 20 m

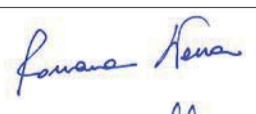
| | |
|--|---|
| POROSITESI: DUDAJ KONSTRUKSION ADRESA: PARCELA NR.4 GJIRI LALZIT KOMMITENTE: DUDAJ KONSTRUKSION LOCALIZZAZIONE: LOTTO NR.4 GJIRI LALZIT | |
| INVESTITORI: Besnik DUDAJ INVESTITORE: Besnik DUDAJ | |
| KOMPLEKS TURISTIK, PARCELA 4 COMPLESSO TURISTICO, LOTTO 4 | |
| ARKITEKT: ARCHITETTO: Rossana ATENA |  |
| ARKITEKT: ARCHITETTO: Marco SARDELLA |  |
| ARKITEKT: ARCHITETTO: Anita PAPAJANI A.0881 | |
| EMERTIMI I FLETES: RENDERING REZIDENCE - SCALA 1:200 | FLETA TAV. 09 |
| OGGETTO DELLA TAVOLA: RENDERING RESIDENCE - SCALA 1:200 | DATA 11.2007 |